# Organisation ESB

valable dès le 01.02.2023

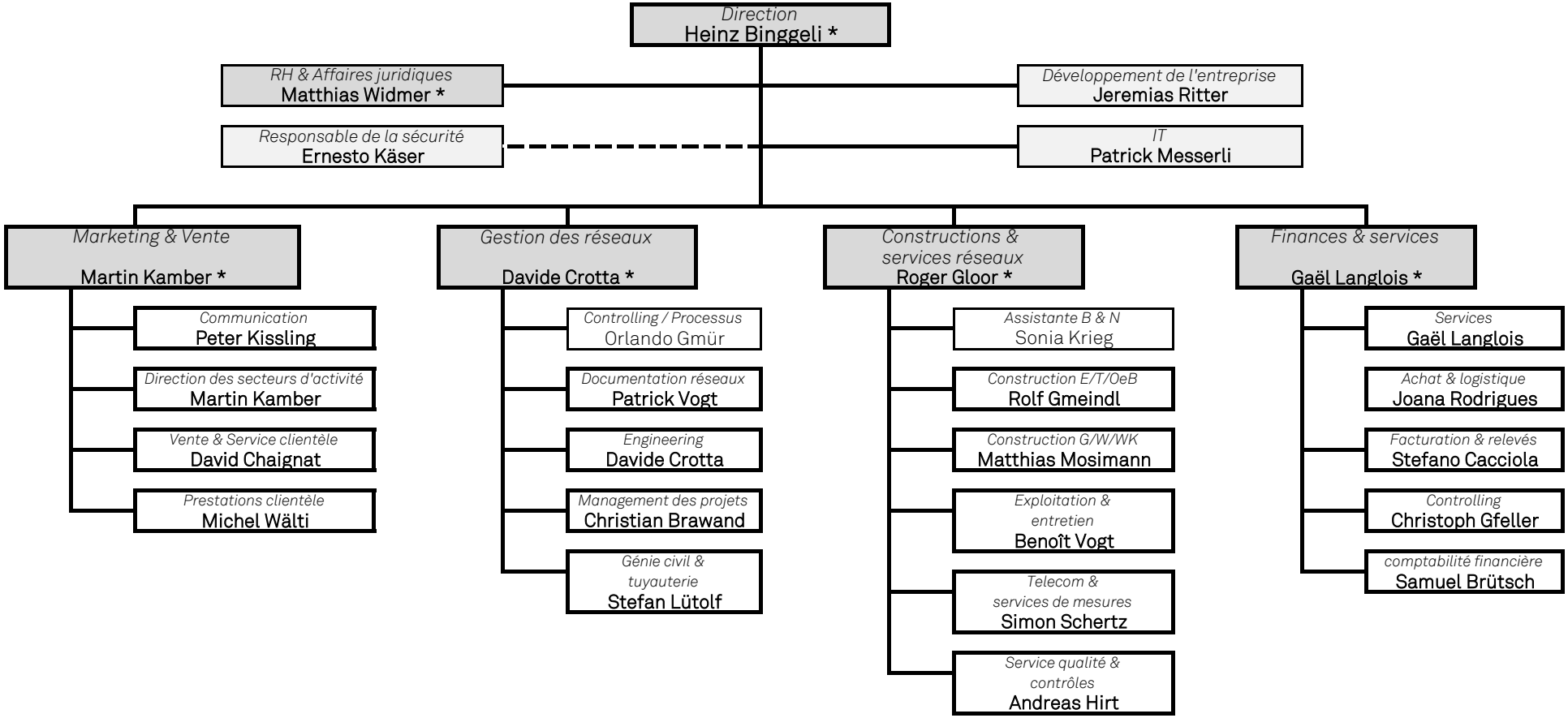


*Membre de la direction